Tonleitern: **Moll**

C moll

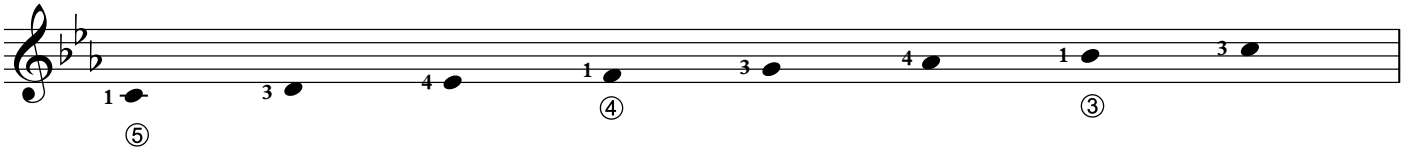

in Terzen

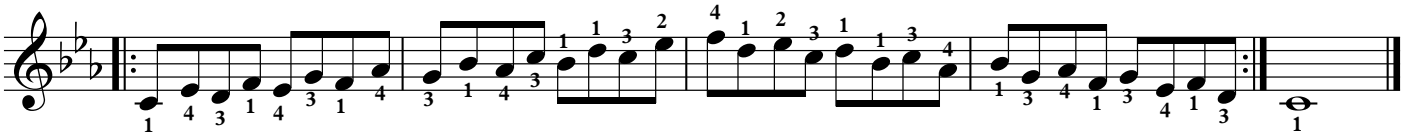

in Quarten

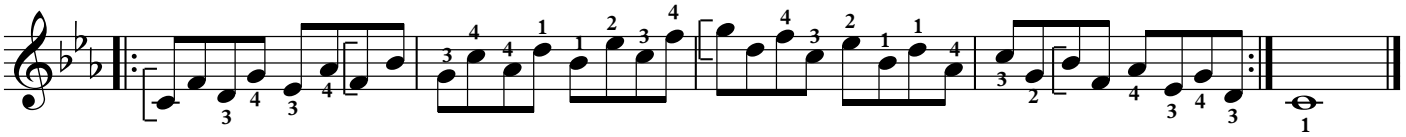

in Quinten

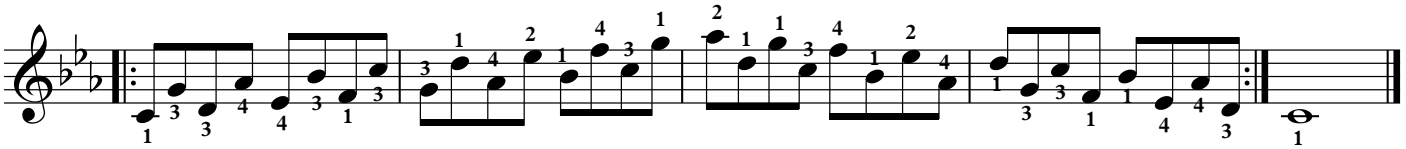

in Sexten

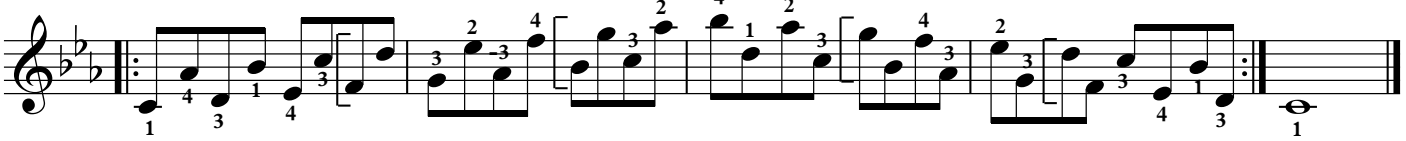

in Septimen

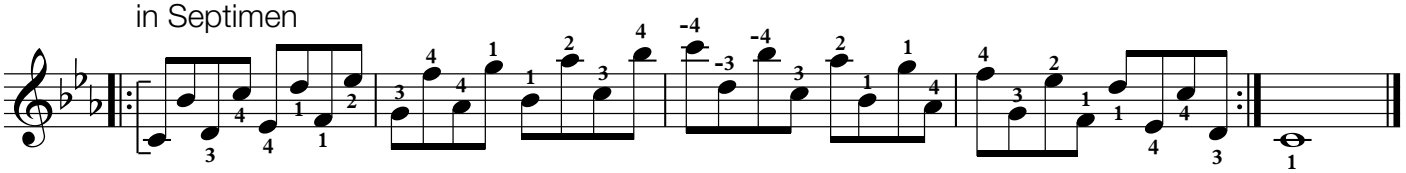

in Terzen, auf- und abwärts

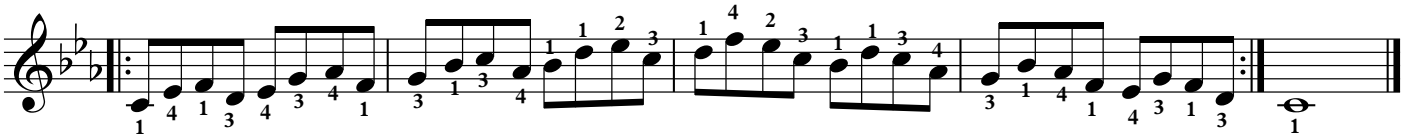

in Quarten, auf- und abwärts

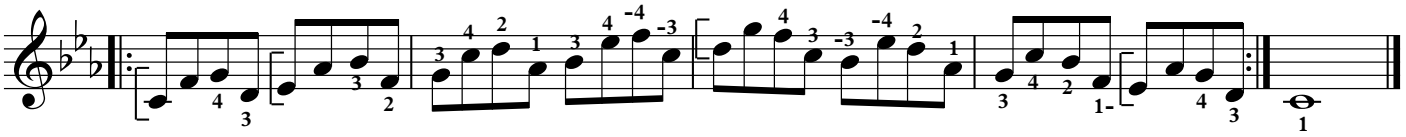

in Quinten, auf- und abwärts

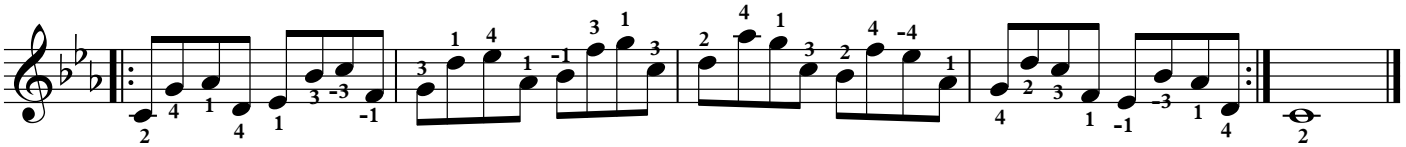

in Sexten, auf- und abwärts

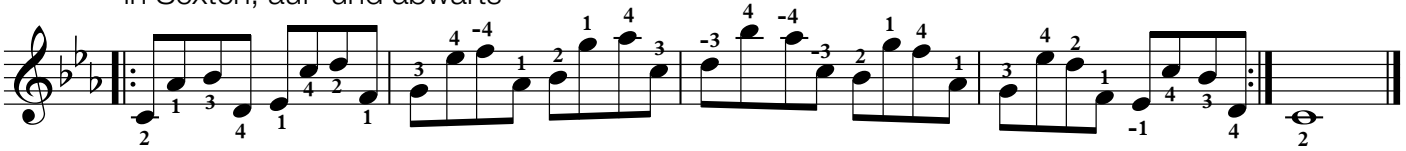

in Septimen, auf und abwärts

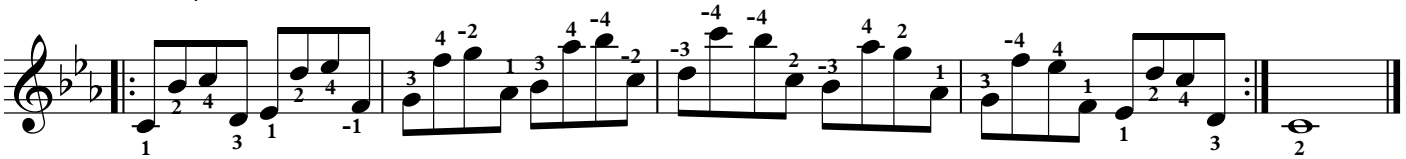
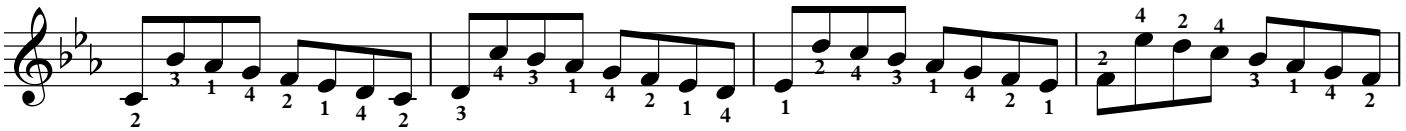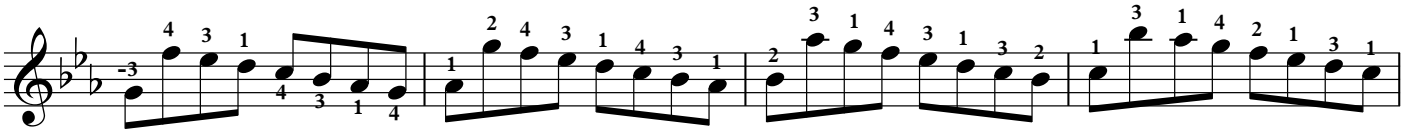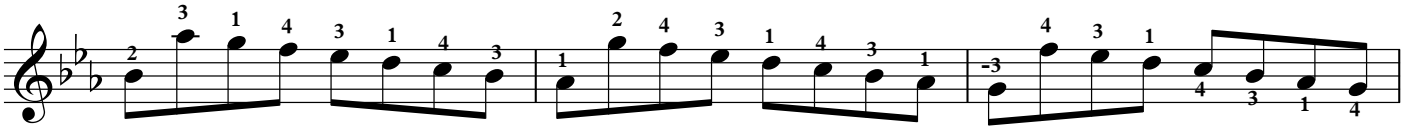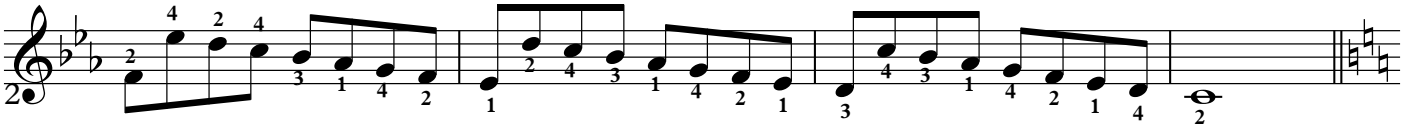
freie Variation